

FRONT ELEVATION

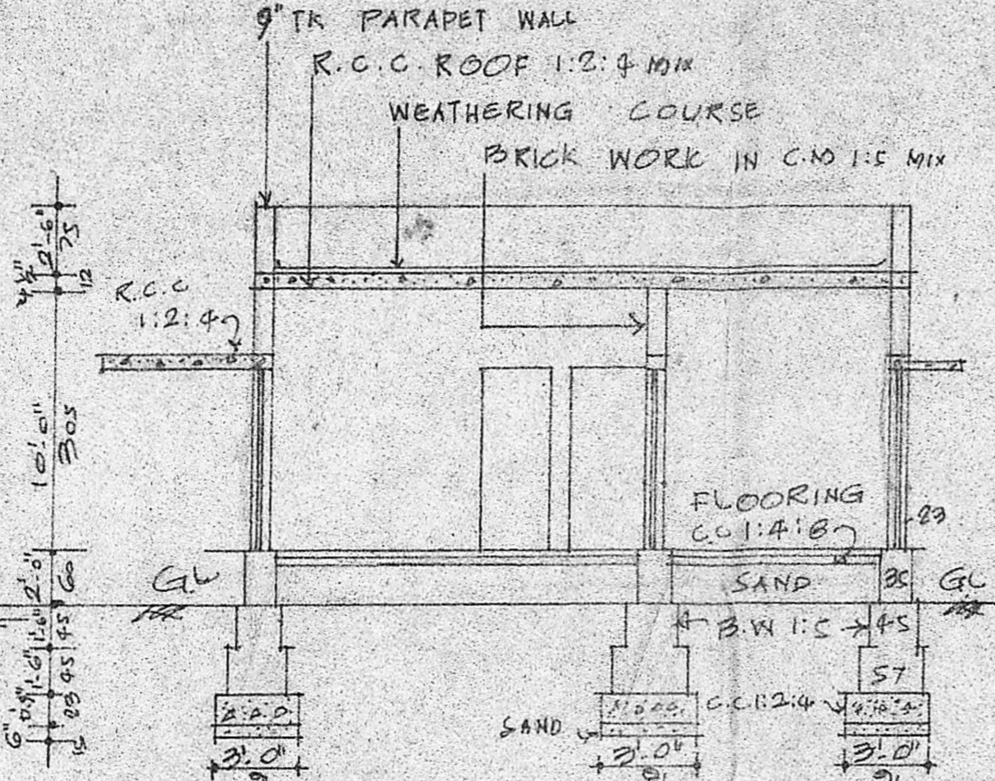

SECTION ON 'AA'

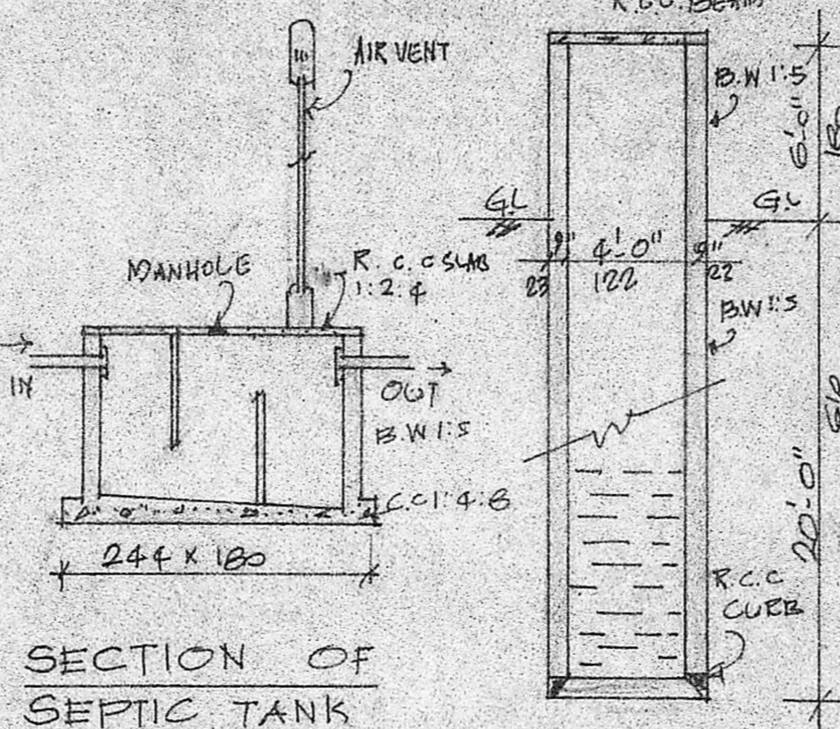

SECTION OF SEPTIC TANK

SECTION OF 4.0" Ø WELL

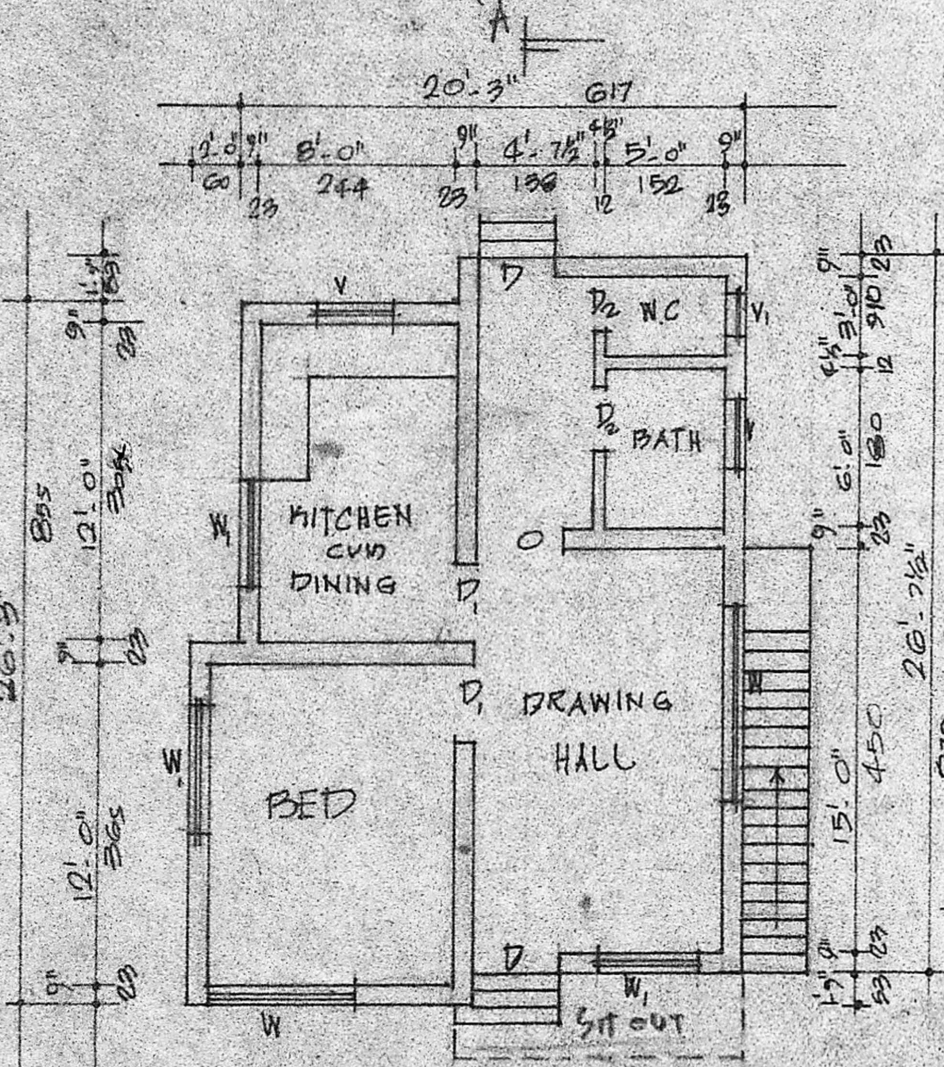

PLAN

Planning Permit No. A/422/90
APPROVED
 SUBJECT TO THE CONDITIONS IN THIS OFFICE LETTER.
 No. P.D. A/4494/Date 12-4-90
 P.C. T. S. 14/90
 FOR MEMBER SECRETARY
 MADRAS METROPOLITAN
 DEVELOPMENT AUTHORITY
 MADRAS - 600 008.

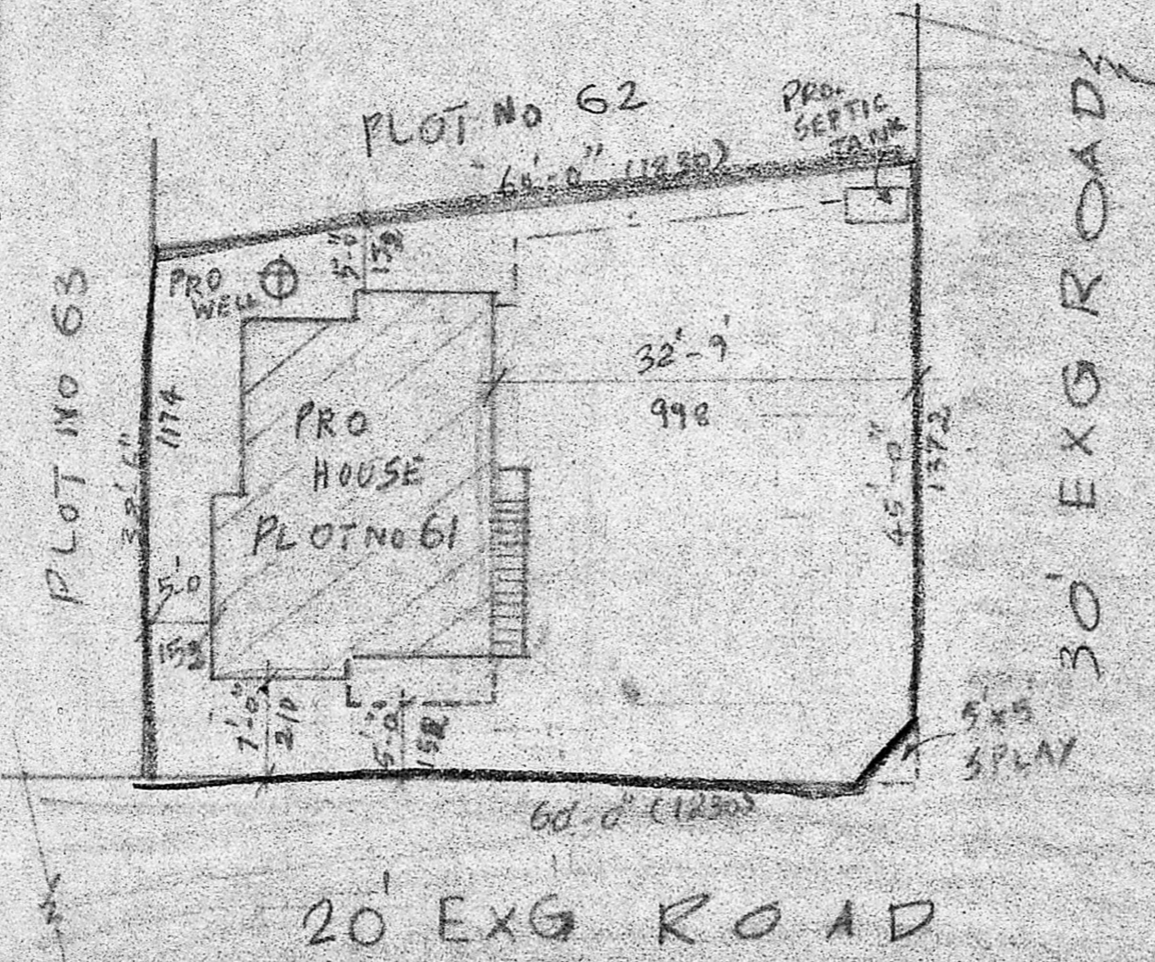

SITE PLAN

SCALE: 1:200

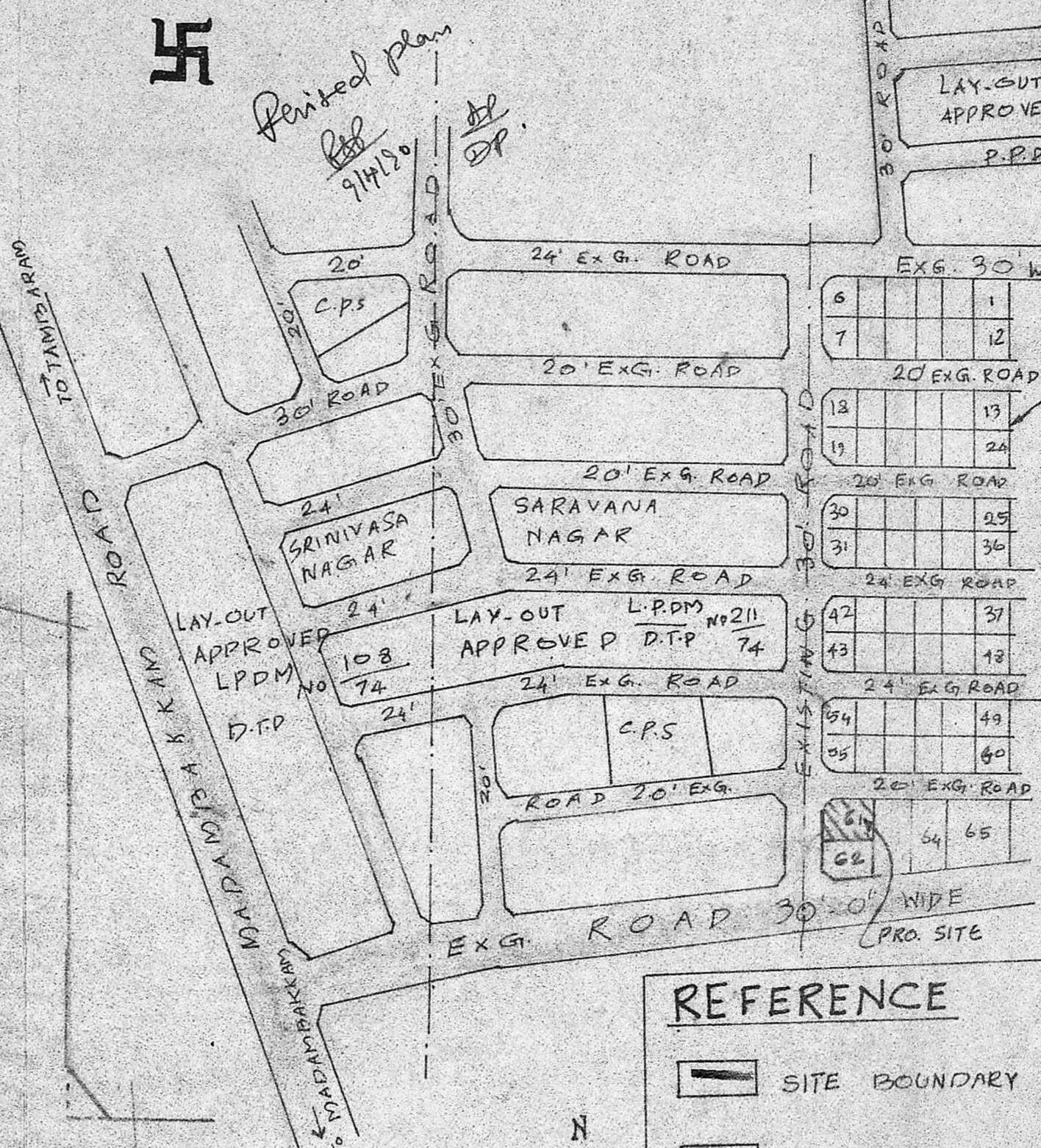

TOPO PLAN

NOT TO SCALE

SCHEDULE OF JOINERY

D - DOOR	3'-3" x 7'-0"	100 x 210
D ₁ - DOOR	3'-0" x 7'-0"	91 x 210
D ₂ - DOOR	2'-6" x 6'-6"	75 x 195
O - OPEN	3'-0" x 7'-0"	91 x 210
W - WINDOW	5'-0" x 4'-0"	152 x 122
W ₁ - WINDOW	3'-0" x 4'-0"	91 x 122
V ₁ - VENTILATOR	2'-0" x 2'-6"	60 x 75

REFERENCE

- SITE BOUNDARY
- EXG. ROADS
- PROPOSED

PLOT AREA: 2505 SQM OR 233M²
 PLINTH AREA OF PRO. BUILDING: 550 SQM OR 51M²

P. Raghunathan
 P. Raghunathan
 LICENSED SURVEYOR
 TAMBARAM MUNICIPALITY
 Off. 43, Velacherry Road
 SELAIYUR, MADRAS-73
 LICENSED SURVEYOR

PLAN OF PROPOSED BUILDING AT PLOT
 NO. 61 OF PARVATHY NAGAR - S. NO. 178/2 OF
 RAJABILPAKKAM VILLAGE - SAIDAPET TALUK
 CHENGAI-ANNA DISTRICT SEMBARKAM
 TOWN PANCHAYAT LIMIT - SCALE: 1:100 & 200